

Borough of Swarthmore  
121 Park Avenue  
Swarthmore, PA 19081  
610-543-4599  
www.swarthmorepa.org



**APPLICATION FOR INSTALLATIONS AND ALTERATIONS ON BOROUGH PROPERTY**

Name of Applicant: VIRGINIA THOMPSON  
Phone #1 610-675-5019 Phone #2 \_\_\_\_\_ E-mail GREPA430@MSN.COM

What is the location of the proposed project? (Show specific location on a map or drawing.)

Paulson Park at intersection of Rutgers & Strath Haven  
Avenues. Sign will be in front triangle of the park.

How will the project be constructed and what does it look like? (Provide photograph or drawing. Include size, construction material all exterior finishes, and any names of participants or organizations to be recognized on a plaque or other means.)

See attached proof. A carved high-density urethane sign (to look like wood) w/ gold & white printing on panel. Size is 15" high X 45" long and 20" above ground. Paulson Park is named after

How will the proposed project be installed? chief benefactor of gardens & playground. Mr. Paulson's children will pay for sign & installation. Signs by Tomorrow will produce & install sign. See cost estimate.

Who will serve as the responsible representative for the proposed project?

Name: Virginia Thompson  
Phone #1 610-675-5019 Phone #2 \_\_\_\_\_ E-mail GREPA430@MSN.COM

Please note that the Borough will require a written agreement concerning the proposed installation or alteration, which may include conditions related to construction, installation, maintenance and repair, warranty, bonds, and procedures for removal.

Virginia Thompson  
Signature of Applicant

7/1/2022  
Date Submitted

<sup>1</sup> The responsible representative does not have to be the same person as the applicant. However, the responsible representative must have the authority to bind the applicant on all aspects of the proposed installation or alteration and be able to serve as the liaison with the Borough on the project, including signing a written agreement outlining all conditions of approval.

Please return completed form to the Borough office or send as an attachment to swarthmore2@comcast.net

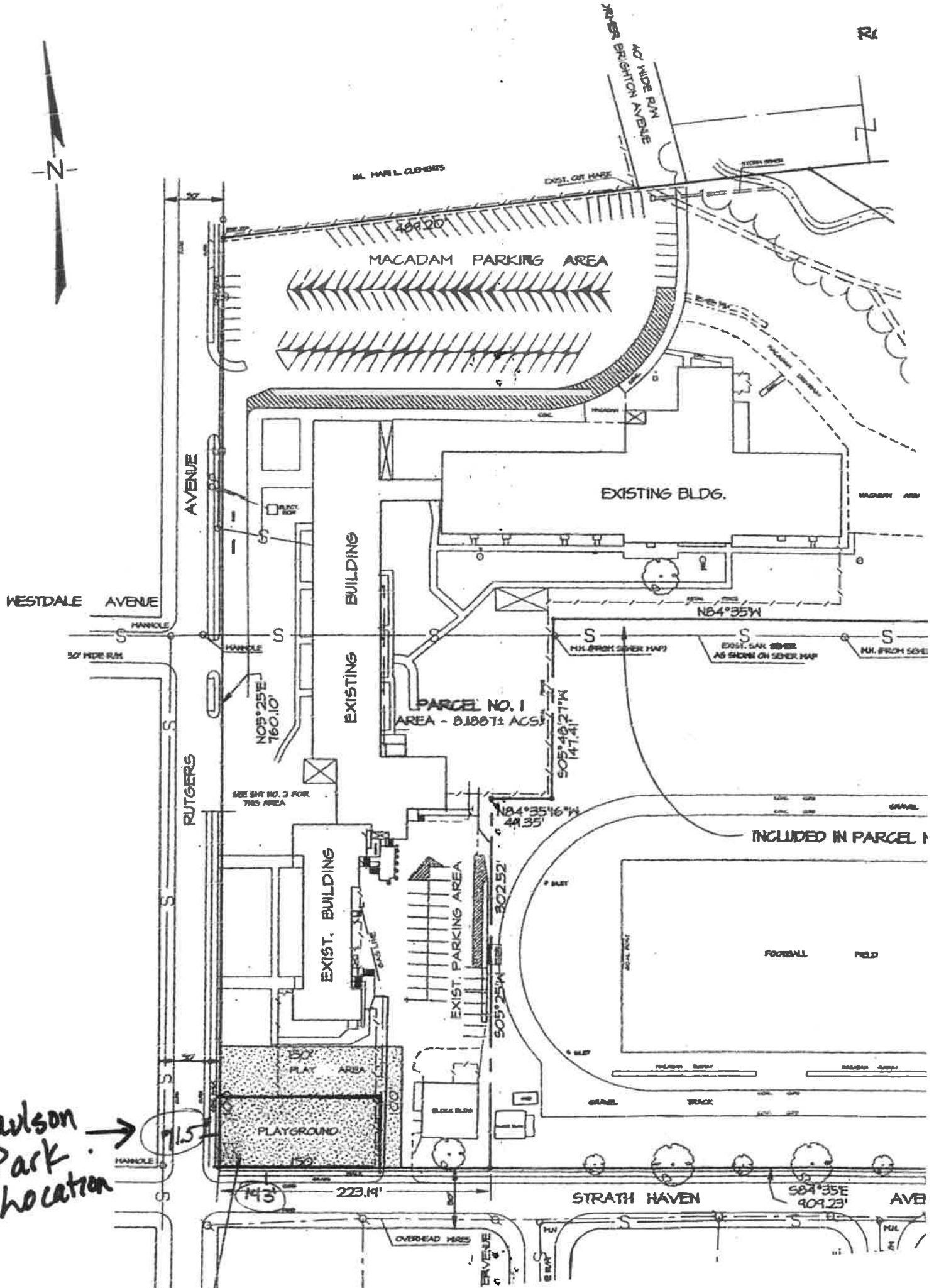
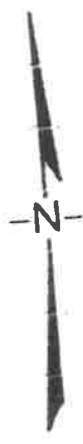

Paulson Park location → 115'



SIGNS & GRAPHICS NATIONWIDE

Morton, PA

# ARTWORK PROOF APPROVAL

**Customer Name:** Virginia Thompson

**Company:** Friends of Rutgers Ave. School

**Description:** 15"x45" single sided sign face on posts

**Date:** 5/19/22

## WAIVER OF LIABILITY TERMS

Please proof all information carefully before approving this proof. Check names, numbers, spelling, punctuation, sizes, colors, content, etc., as well as general layout. There will be an additional charge if an error is found after approval.

Job completion and turn-around time are based upon timely review/approval of your proof.

15" x 45" Carved HDU Panel  
4" x 4" Posts

